

**HEAVY TRUCK
QUEBEC & ATLANTIC**



SOLUTIONS BY MARKET



POWER BEYOND

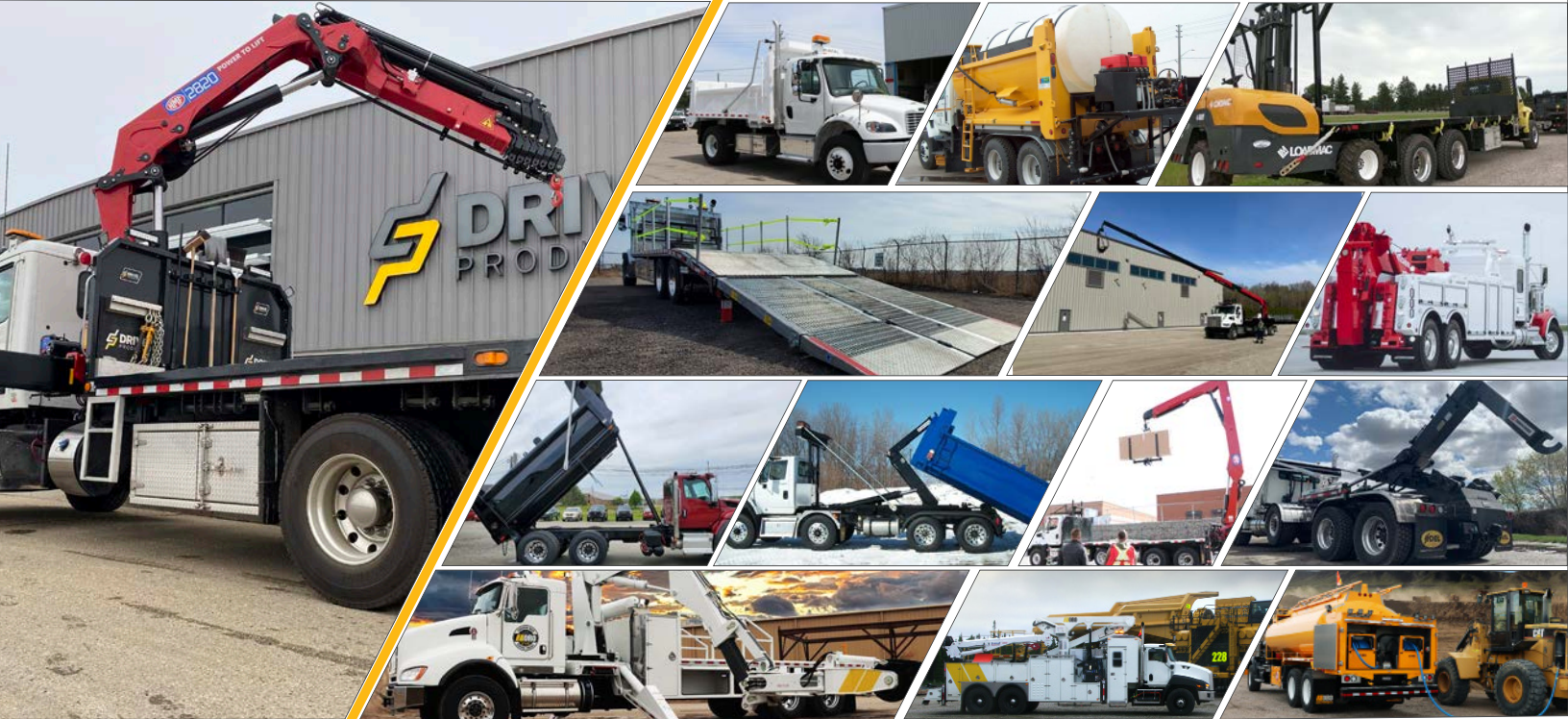

EQUIPMENT

MATERIAL SPREADERS • CRANES & STABILIZERS • HOOKLIFTS • FLAT DECK • DUMP BODY* • BEAVERTAIL • ROLL-OFFS* • LIFT GATES • TOW HEAVY WRECKERS, CARRIERS & ROTATORS • PLOWS • SNOW & ICE EQUIPMENT • WINCH TRACTOR* • MECHANICS TRUCKS • LUBE TRUCKS

/ VENDOR PARTNERS



*SOME PRODUCTS AND BRANDS ARE AVAILABLE IN SPECIFIC REGIONS ONLY.



BULK TRANSPORT & WETLINE KITS

BLOWERS • PRODUCT PUMPS • COMPRESSORS
 WETLINE KITS: LOWBOY • GOOSENECK • CUSTOM/SPECIALIZED TRAILER APPLICATIONS
 - END DUMP • LIVE BOTTOM • FLOAT GOOSENECK • WALKING FLOOR

/ VENDOR PARTNERS





DRIVELINE & CONTROLS

REMOTE CONTROLS • PNEUMATIC CONTROLS • ELECTRONIC CONTROLS • CUSTOM CONSOLE • CABLE CONTROLS

VENDOR PARTNERS

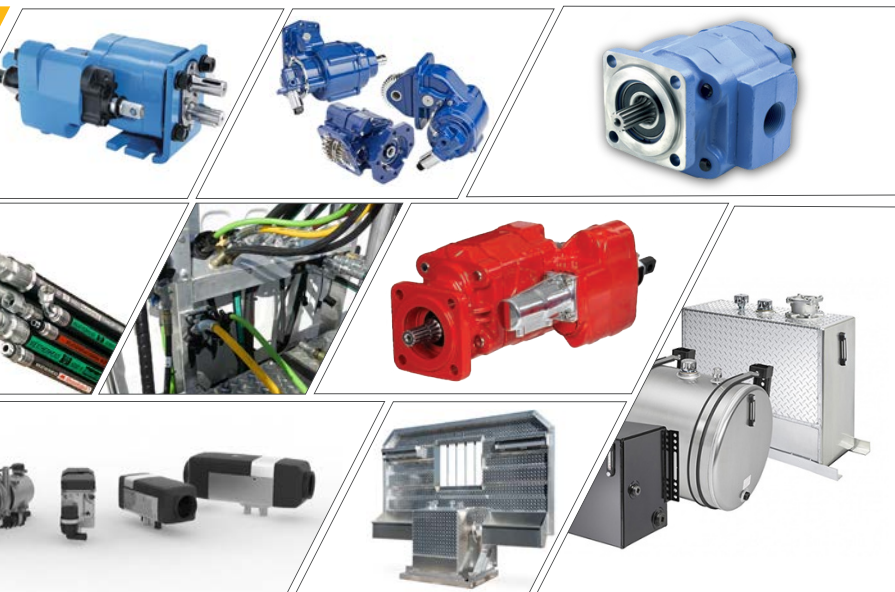

PARTS DISTRIBUTION

REMOTE CONTROLS • PNEUMATIC CONTROLS • ELECTRONIC CONTROLS • CUSTOM CONSOLE • CABLE CONTROLS
 • HYDRAULIC TANKS/RESERVOIRS • HYDRAULIC PUMPS • HYDRAULIC MOTORS • HYDRAULIC HOSE & FITTINGS •
 HYDRAULIC FILTERS • HEATING & COOLING • COUPLINGS, MOUNTS & MANIFOLDS

VENDOR PARTNERS



NATIONAL FOOTPRINT

1,000,000+ SQ FT OF MANUFACTURING AND UPFITTING



VANCOUVER

Address: 19150 96 Ave #1, Surrey, BC
Building Size: 29,000 sq. ft.
Shop Sq. Ft.: 28,000 sq. ft.

EDMONTON

Address: 26230 Township Rd 531A #111, Acheson, AB
Building Size: 90,000 sq. ft.
Shop Sq. Ft.: 40,000 sq. ft.

CALGARY

Address: 4311 122 Ave SE, Calgary, AB
Building Size: 30,246 sq. ft.
Shop Sq. Ft.: 12,000 sq. ft.

REGINA

Address: 338 Mill St. Regina, SK
Building Size: 15,000 sq. ft.
Shop Sq. Ft.: 13,000 sq. ft.

WINNIPEG

Address: 10 Keenleyside St., Winnipeg, MB
Building Size: 23,000 sq. ft.
Shop Sq. Ft.: 10,000 sq. ft.

MORDEN

Address: 480 9th St. South, Morden, MB
Building Size: 14,500 sq. ft.
Shop Sq. Ft.: 9,500 sq. ft.

MORDEN MANUFACTURING FACILITY

Address: 72 Jefferson St., Morden, MB
Building Size: 56,000 sq. ft.
Shop Sq. Ft.: 40,000 sq. ft.

TILLSONBURG - VOTH MANUFACTURING & UPFITTING

Address: 66 Norfolk County Rd 13, Courtland, ON
Building Size: 100,000 sq. ft.
Shop Sq. Ft.: 100,000 sq. ft.

WINDSOR - GWA MANUFACTURING

Address: 220 Patillo Rd RR#1 Tecumseh, ON
Building Size: 80,000 sq. ft.
Shop Sq. Ft.: 70,000 sq. ft.

MISSISSAUGA

Address: 1665 & 1666 Shawson Dr. Mississauga, ON
HEAD QUARTERS & ON SERVICE CENTRE
Bldg Size: 77,000 sq. ft.
Shop Sq. Ft.: 20,000 sq. ft.
GLOBAL DISTRIBUTION CENTRE
Bldg Size: 71,600 sq. ft.

ETOBICOKE - GWA UPFITTING FACILITY

Address: 10 McLachlan Dr., Etobicoke, ON
Building Size: 38,000 sq. ft.
Shop Sq. Ft.: 20,000 sq. ft.

CENTRAL ONTARIO - ORO DESIGN & MANUFACTURING

Address: 3 Small Crescent, Oro-Medonte, ON
Building Size: 32,000 sq. ft.
Shop Sq. Ft.: 24,000 sq. ft.

NIAGARA

Address: 620 Welland Ave #626, St. Catharines, ON
Building Size: 25,116 sq. ft.
Shop Sq. Ft.: 21,000 sq. ft.

OTTAWA

Address: 1611 Liverpool Crt., Ottawa, ON
Building Size: 25,116 sq. ft.
Shop Sq. Ft.: 21,000 sq. ft.

MONTREAL

Address: 900 Montée de Liesse, St-Laurent, QC
Building Size: 26,524 sq. ft.
Shop Sq. Ft.: 5,000 sq. ft.

LAVAL - GWA / AMTECH UPFITTING FACILITY / DP INDUSTRIAL DRIVELINE DIVISION

Address: 3737 Boulevard Lite, Laval, QC
Building Size: 67,000 sq. ft.
Shop Sq. Ft.: 50,000 sq. ft.

MONCTON

Address: 541 Ferdinand Blvd., Dieppe, NB
Building Size: 9,600 sq. ft.
Shop Sq. Ft.: 5,000 sq. ft.

HALIFAX

Address: 55 Isnor Dr., Dartmouth, NS
Building Size: 10,000 sq. ft.
Shop Sq. Ft.: 6,800 sq. ft.

ST. JOHN'S

Address: 30 Edmonds Place, St. John's, NL
Building Size: 17,500 sq. ft.
Shop Sq. Ft.: 10,000 sq. ft.

ELKHORN

Address: 977 Koopman Ln, Elkhorn, WI
Building Size: 20,000 sq. ft.
Shop Sq. Ft.: 14,000 sq. ft.

WINTERS

Address: 305 N Frisco St. Winters, TX
Building Size: 120,000 sq. ft.
Shop Sq. Ft.: 100,000 sq. ft.



National Fleet Services



Custom Manufacturing & Fabrication

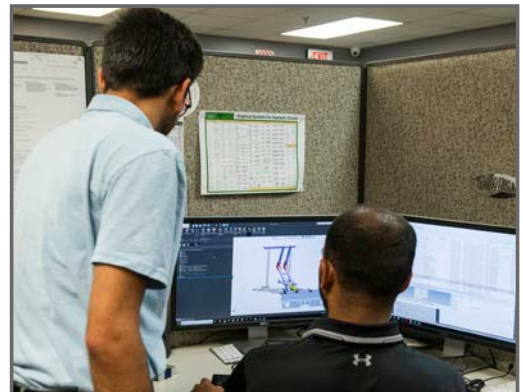

Design & Engineering

UPFITTING, SERVICE AND DISTRIBUTION CONTACT INFORMATION

AFTER MARKET PARTS: 1.888.669.0981 / DISTRIBUTION@DRIVEPRODUCTS.COM

UPFIT SALES & SERVICE: 1.888.668.0974 / SALES@DRIVEPRODUCTS.COM



POWER BEYOND

driveproducts.com