

# SOLUTIONS BY MARKET



**POWER BEYOND**

**LANDSCAPING**



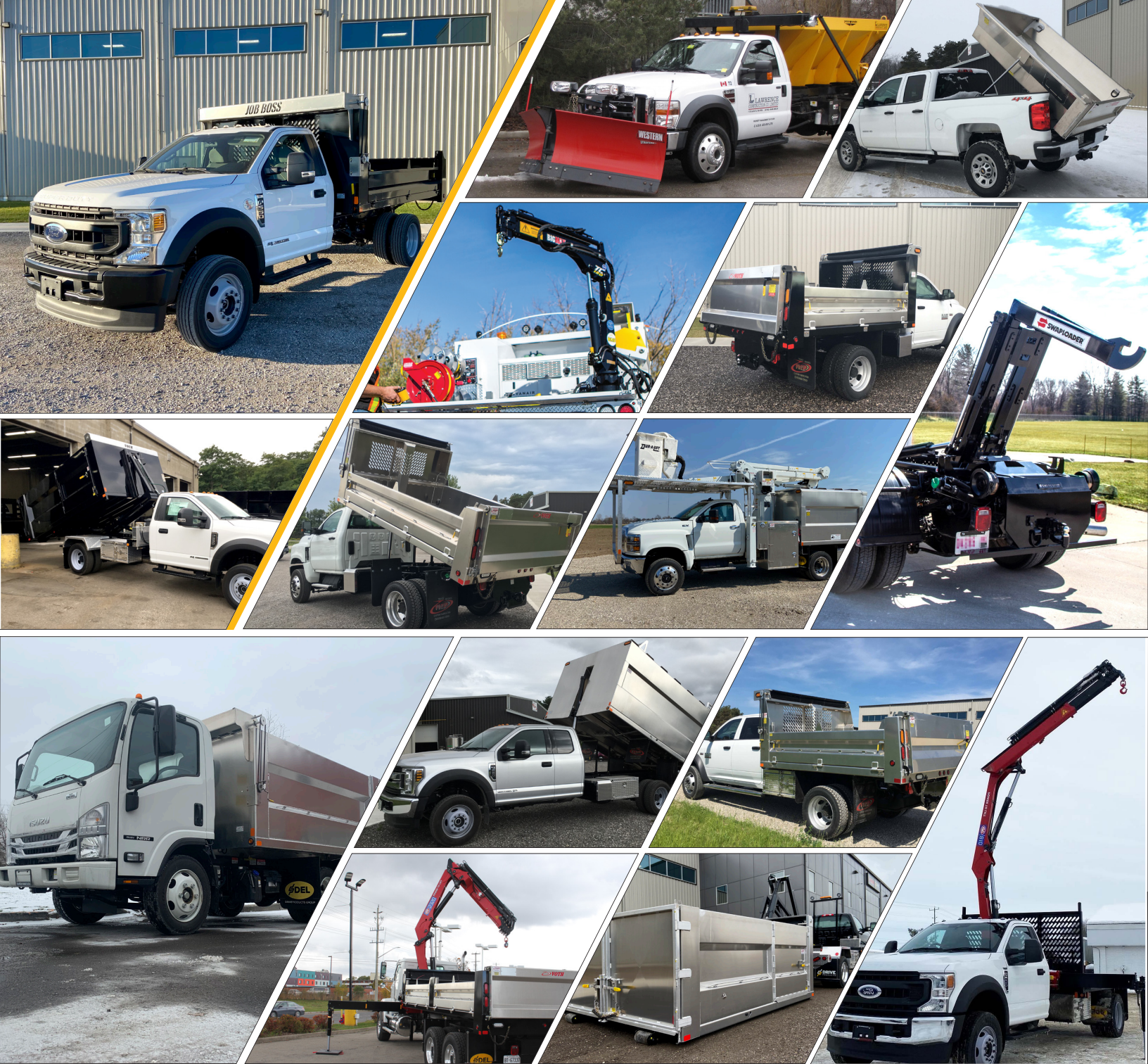

## EQUIPMENT

CRANES & STABILIZERS • HOOKLIFTS • AERIALS • SERVICE BODIES & TRUCK CAPS • CHIPPER BODY • FLAT DECK • DUMP BODY • DUMP INSERT • ROLL-OFFS

### / VENDOR PARTNERS







# SNOW & ICE EQUIPMENT

ANTI ICING, DIRECT LIQUID & PREWET • BRINE PRODUCTION & STORAGE • SNOWPLOWS • SPREADERS

/ VENDOR PARTNERS

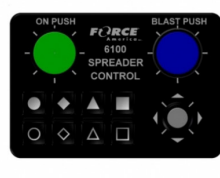

# SPREADER & PLOW CONTROLS



ADVANCED SNOW & ICE CONTROLS BY FORCE AMERICA  
• BASIC SPREADER CONTROL OPTIONS



# PARTS DISTRIBUTION

REMOTE CONTROLS • PNEUMATIC CONTROLS • ELECTRONIC CONTROLS • CUSTOM CONSOLE • CABLE CONTROLS  
• HYDRAULIC TANKS/RESERVOIRS • HYDRAULIC PUMPS • HYDRAULIC MOTORS • HYDRAULIC HOSE & FITTINGS  
• HYDRAULIC FILTERS • HEATING & COOLING • COUPLINGS, MOUNTS & MANIFOLDS

/ VENDOR PARTNERS





# NATIONAL FOOTPRINT

1,000,000+ SQ FT OF MANUFACTURING AND UPFITTING



## VANCOUVER

Address: 19150 96 Ave #1,  
Surrey, BC  
Building Size: 29,000 sq. ft.  
Shop Sq. Ft.: 28,000 sq. ft.

## EDMONTON

Address: 26230 Township Rd  
531A #111, Acheson, AB  
Building Size: 90,000 sq. ft.  
Shop Sq. Ft.: 40,000 sq. ft.

## CALGARY

Address: 4311 122 Ave SE,  
Calgary, AB  
Building Size: 30,246 sq. ft.  
Shop Sq. Ft.: 12,000 sq. ft.

## REGINA

Address: 338 Mill St. Regina,  
SK  
Building Size: 15,000 sq. ft.  
Shop Sq. Ft.: 13,000 sq. ft.

## WINNIPEG

Address: 10 Keenleyside St.,  
Winnipeg, MB  
Building Size: 23,000 sq. ft.  
Shop Sq. Ft.: 10,000 sq. ft.

## MORDEN

Address: 480 9th St. South,  
Morden, MB  
Building Size: 14,500 sq. ft.  
Shop Sq. Ft.: 9,500 sq. ft.

## MORDEN MANUFACTURING FACILITY

Address: 72 Jefferson St.,  
Morden, MB  
Building Size: 56,000 sq. ft.  
Shop Sq. Ft.: 40,000 sq. ft.

## TILLSONBURG - VOTH MANUFACTURING & UPFITTING

Address: 66 Norfolk County  
Rd 13,  
Courtland, ON  
Building Size: 100,000 sq. ft.  
Shop Sq. Ft.: 100,000 sq. ft.

## WINDSOR - GWA MANUFACTURING

Address: 220 Patillo Rd RR#1  
Tecumseh, ON  
Building Size: 80,000 sq. ft.  
Shop Sq. Ft.: 70,000 sq. ft.

## MISSISSAUGA

Address: 1665 & 1666  
Shawson Dr. Mississauga, ON  
**HEAD QUARTERS & ON SERVICE CENTRE**  
Bldg Size: 77,000 sq. ft.  
Shop Sq. Ft.: 20,000 sq. ft.  
**GLOBAL DISTRIBUTION CENTRE**  
Bldg Size: 71,600 sq. ft.

## ETOBICOKE - GWA UPFITTING FACILITY

Address: 10 McLachlan Dr.,  
Etobicoke, ON  
Building Size: 38,000 sq. ft.  
Shop Sq. Ft.: 20,000 sq. ft.

## CENTRAL ONTARIO - ORO DESIGN & MANUFACTURING

Address: 3 Small Crescent,  
Oro-Medonte, ON  
Building Size: 32,000 sq. ft.  
Shop Sq. Ft.: 24,000 sq. ft.

## NIAGARA

Address: 620 Welland Ave  
#626, St. Catharines, ON  
Building Size: 25,116 sq. ft.  
Shop Sq. Ft.: 21,000 sq. ft.

## OTTAWA

Address: 1611 Liverpool Crt.,  
Ottawa, ON  
Building Size: 25,116 sq. ft.  
Shop Sq. Ft.: 21,000 sq. ft.

## MONTREAL

Address: 900 Montée de  
Liesse,  
St-Laurent, QC  
Building Size: 26,524 sq. ft.  
Shop Sq. Ft.: 5,000 sq. ft.

## LAVAL - GWA / AMTECH UPFITTING FACILITY / DP INDUSTRIAL DRIVELINE DIVISION

Address: 3737 Boulevard Lite,  
Laval, QC  
Building Size: 67,000 sq. ft.  
Shop Sq. Ft.: 50,000 sq. ft.

## MONCTON

Address: 541 Ferdinand Blvd.,  
Dieppe, NB  
Building Size: 9,600 sq. ft.  
Shop Sq. Ft.: 5,000 sq. ft.

## HALIFAX

Address: 141 Joseph Zatzman  
Dr., Dartmouth, NS  
Building Size: 7,155 sq. ft.  
Shop Sq. Ft.: 4,000 sq. ft.

## HALIFAX - TRUCK & UTILITY

Address: 55 Isnor Dr.,  
Dartmouth, NS  
Building Size: 10,000 sq. ft.  
Shop Sq. Ft.: 6,800 sq. ft.

## ST. JOHN'S

Address: 30 Edmonds Place  
St. John's, NL  
Building Size: 17,500 sq. ft.  
Shop Sq. Ft.: 10,000 sq. ft.

## ELKHORN

Address: 977 Koopman Ln,  
Elkhorn, WI  
Building Size: 20,000 sq. ft.  
Shop Sq. Ft.: 14,000 sq. ft.

## WINTERS

Address: 305 N Frisco St.  
Winters, TX  
Building Size: 120,000 sq. ft.  
Shop Sq. Ft.: 100,000 sq. ft.



National Fleet Services



Custom Manufacturing & Fabrication

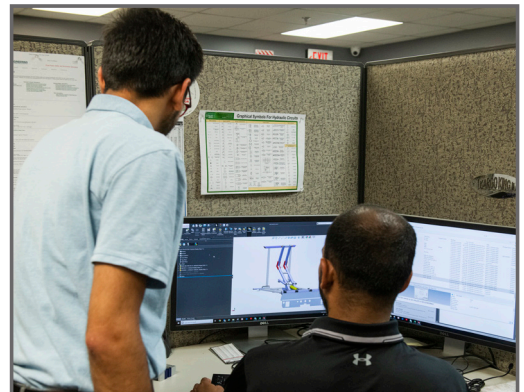

Design & Engineering

## UPFITTING, SERVICE AND DISTRIBUTION CONTACT INFORMATION

**AFTER MARKET PARTS:** 1.888.669.0981 / DISTRIBUTION@DRIVEPRODUCTS.COM

**UPFIT SALES & SERVICE:** 1.888.668.0974 / SALES@DRIVEPRODUCTS.COM



**POWER BEYOND**

driveproducts.com